Guideline for cervical spine clearance for pediatric trauma patients between 0 and 3 years of age

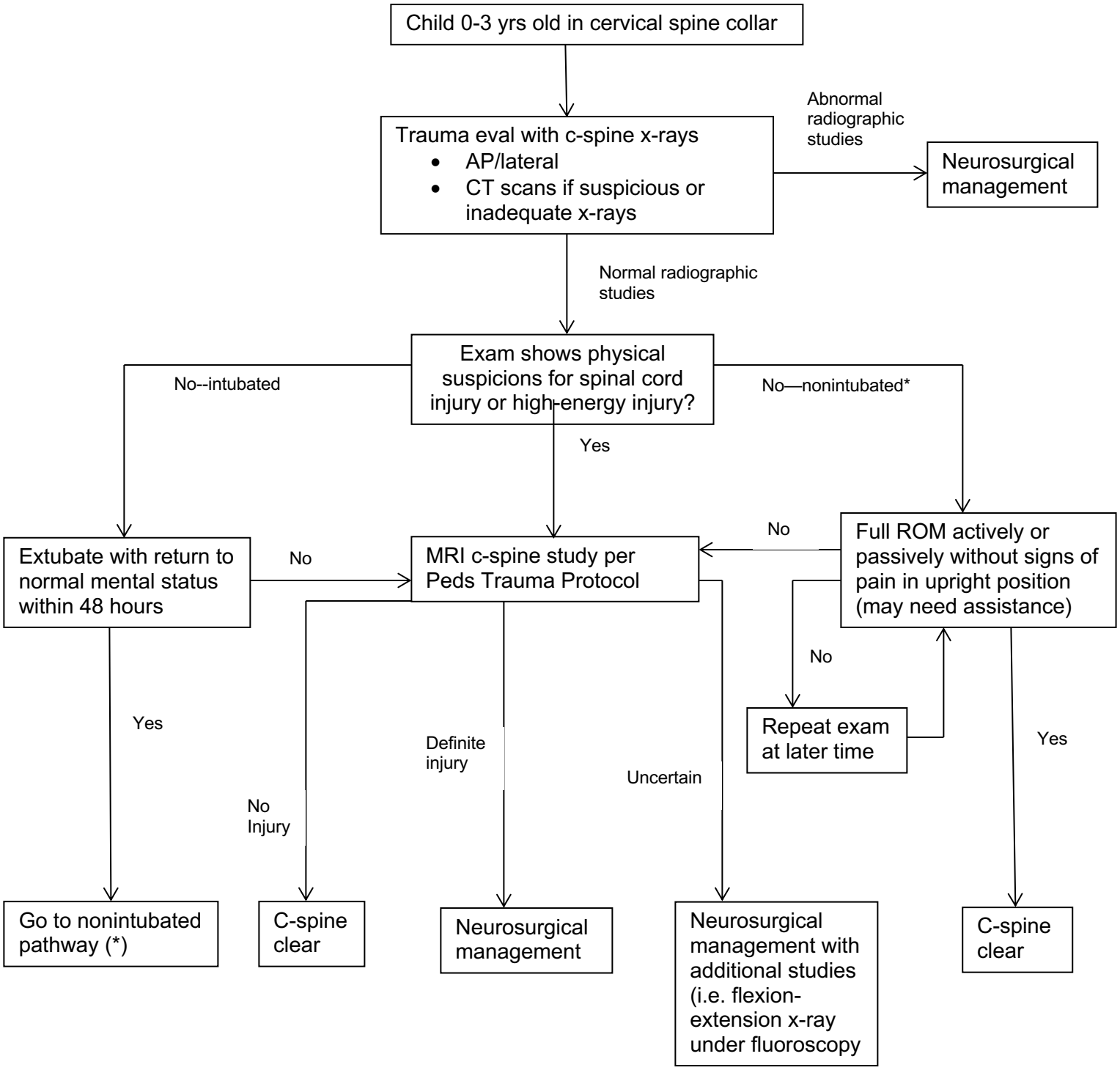
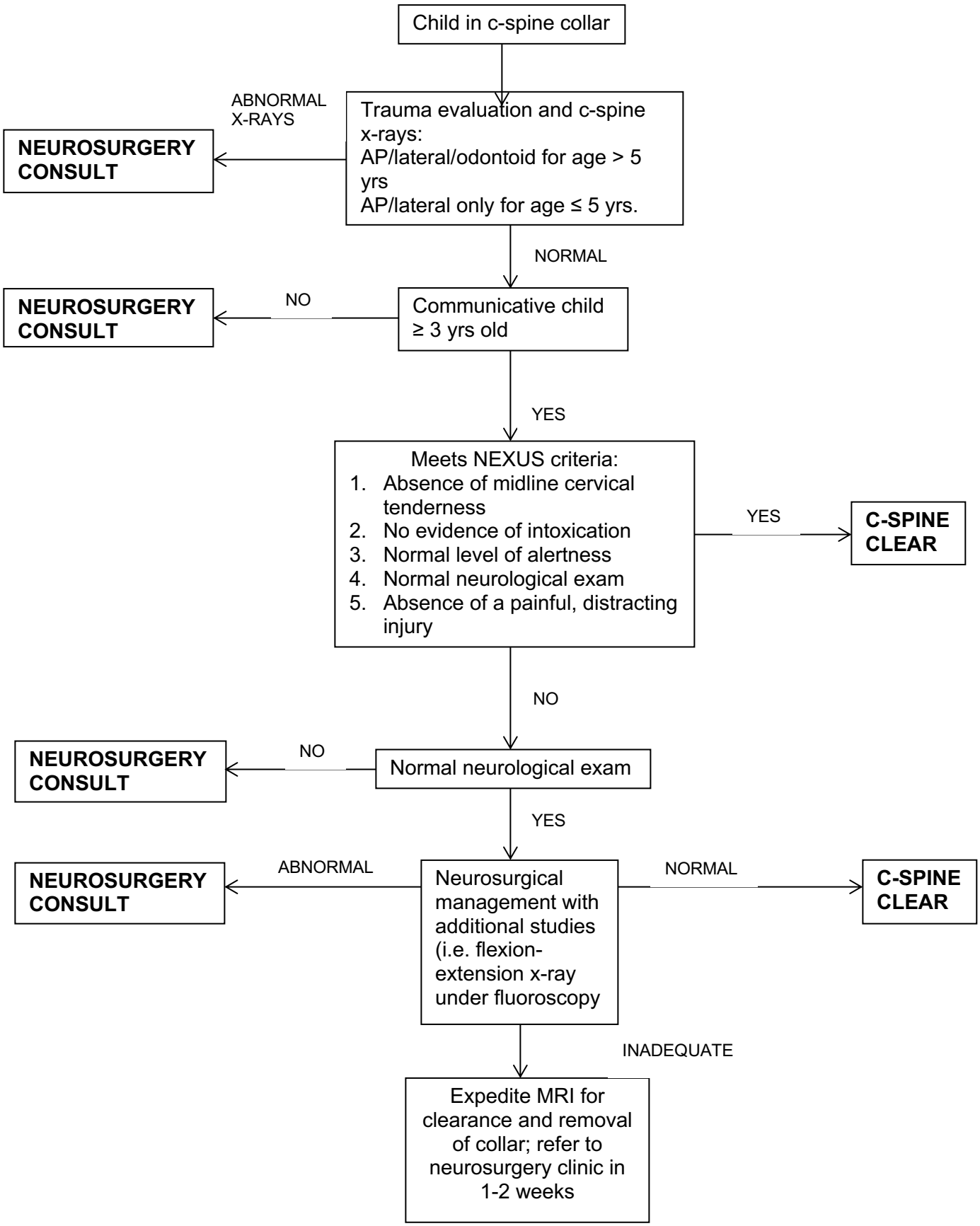
Guideline for cervical spine clearance for pediatric trauma patients > 3 years of age